



Golden Tulip
Shanghai Rainbow

Since 2017

GOLDEN TULIP 

OUR HISTORY

Golden Tulip, a prestigious heritage with an upscale positioning from the beginning



INTRODUCTION



The hotel is aimed to be the flagship of the Golden Tulip brand new positioning and will lead all the other hotels of the group to a new dimension, with the ambition to become one of the strongest premium hospitality brand in the world.

The Golden Tulip Shanghai Rainbow will introduce a new customer experience which makes it unique compared to its main competitors in the city.

INTRODUCTION



Hotel set in a 30-floor tower and counts 602 rooms (including 107 executive rooms) divided in 5 categories.

It includes a 700 m² high-tech conference & meeting areas featuring banquet hall & meeting rooms.

Guest can enjoy a high quality experience in one of our 4 restaurants & 3 bars. A cafe counter is located in the lobby “Co-Working Lounge”.

A full floor is dedicated to wellness & fitness so that you can exercise or relax.

LOCATION



Golden Tulip Shanghai Rainbow is located in Shanghai Hongqiao Development Zone, 20 minutes' drive from Hongqiao Airport. It is only 0.5 km from Shanghai International Exhibition Centre / Shanghai Mart, 4km from Jing'An temple, 7km from People Square, 9 km from the Bund and 13 km from the Hongqiao railway station. Major office complex, including L'Avenue and many embassies are within walk distance.

LOCATION



Metro line #10	1KM	L'Avenue	0.5KM
Metro line #3	1KM	Maxdo Center	0.6KM
Metro line #4	1KM	Hongqiao Central Park	0.7KM
Hongqiao Airport T1	9KM	The Place	1.3KM
Hongqiao Airport T2	13KM	Consulate	1.4KM
Hongqiao Railway Station	13KM	Arch	1.6KM
Pudong International Airport	51KM	Takashimaya	1.8KM
		Parkson Newcore	2.1KM
		Shanghai International Exhibition	5.5KM
		National Exhibition and Convention Center	15KM

GUESTROOMS

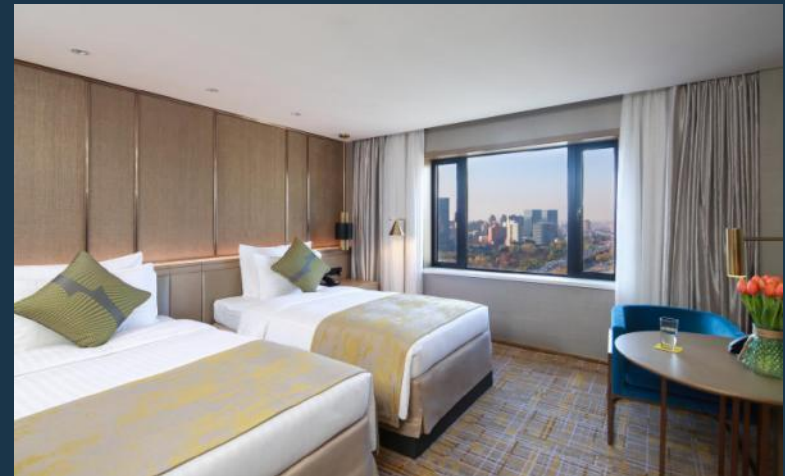
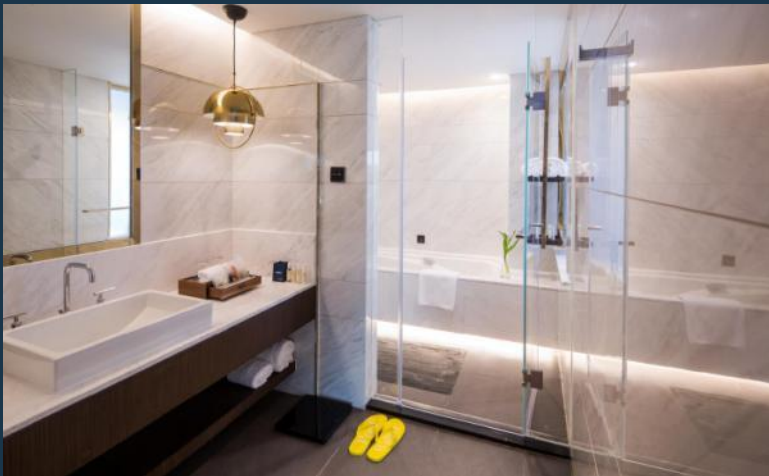

Rooms are spacious and elegantly furnished for your comfort. Our accommodation boasts a minimum area of 25 square metres, while larger suites are 75 square metres in size. You'll find a wealth of basic conveniences and little touches of luxury in your room. This includes a flat-screen television with satellite channels, a telephone, and free Wi-Fi access. Relax with a cup of tea or coffee, or access the mini-bar.

GUEST ROOMS

There's also a safe as well as a private bathroom fully equipped with luxury toiletries, a bathrobe, and a hair dryer for your convenience. The hotel's Executive rooms offer an added layer of luxury to your stay, you can choose from a selection of spa amenities from our signature "Body Care Bar". You'll benefit from a turn down and laundry service, as well as access to the executive lounge, free breakfast, and 1-hour access to the hotel's executive meeting room. An express check-in and check-out reception service is available for our executive guests between 7am and 11pm, as well as tea and coffee facilities during these same hours. Happy hour takes place between 5pm and 7pm. Visit our lounge at this time for free wine, beer, and snacks.



Executive Suite

BODY CARE BAR



MEETINGS & CONVENTIONS



The Golden Tulip Shanghai Rainbow provides the ideal home base for any exhibition, with 1200 square metres of well-equipped conference rooms. Our meeting rooms offer all necessary state-of-art audio-visual equipment, as well as a banquet hall and speedy Wi-Fi access. There's also a Co-Working space Coffee & Co in the hotel lobby, offering café service and internet connectivity.

MEETINGS & CONVENTIONS

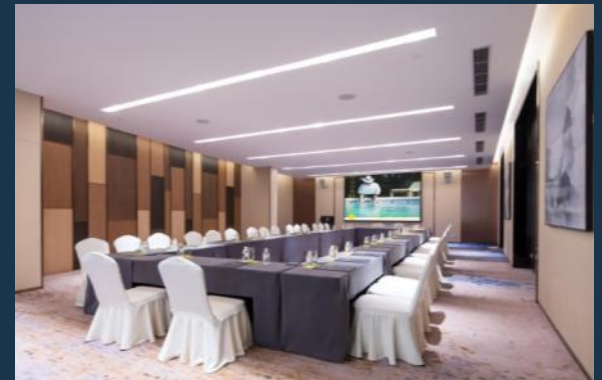

MEETINGS & CONVENTIONS



Creativity Room

Golden Tulip Shanghai Rainbow

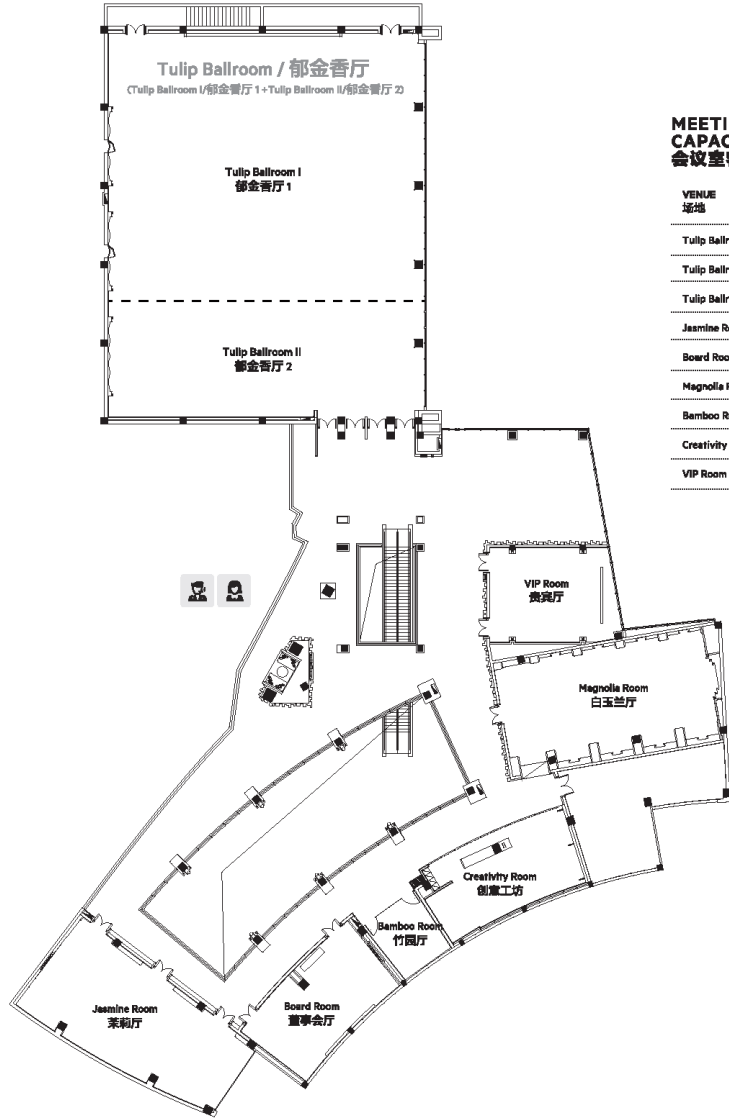

MEETING ROOM CAPACITY 会议室容量



VENUE 场地	SIZE # 面积 m²	DIMENSION 尺寸 (长*宽)	COCKTAIL 酒会型	U SHAPE U 型	CLASSROOM 课堂型	THEATER 剧院型	BANQUET 宴会型	FISHBONE 鱼骨型
Tulip Ballroom / 郁金香厅	700	29*24*5.6	500	250	400	540	400	\
Tulip Ballroom I / 郁金香厅 1	500	24*20.5*5.6	300	120	180	300	180	\
Tulip Ballroom II / 郁金香厅 2	200	24*8.5*5.6	160	80	100	200	150	\
Jasmine Room / 茉莉厅	120	17*7*3.45	100	50	50	100	50	50
Board Room / 董事会厅	68	10.5*6.5*3	\	20	\	\	\	\
Magnolia Room / 白玉兰厅	128	17*7.5*3.45	100	60	80	100	80	60
Bamboo Room / 竹园厅	24	5.5*4.5*3	\	10	\	\	\	\
Creativity Room / 创意工坊	70	11.5*6*3	\	\	\	\	\	\
VIP Room / 贵宾厅	55	9.4*6.8*2.55	\	\	\	\	\	\

随时趣感受
PLAYTIME. ANYTIME.

GOLDEN TULIP
郁锦香



餐厅

Restaurant



GOLDEN TULIP 

RESTAURANTS & BARS



TASTES all day dining restaurant

RESTAURANTS & BARS



L'Atelier Quartier French restaurant is an open Atelier proposing a high culinary savoir faire in a relaxed, casual and easy going ambiance & atmosphere.

RESTAURANTS & BARS



SLIDER Bar & Lounge, a place to enjoy a cocktail with a pretty view of the tranquil garden, the gem of the hotel.

RESTAURANTS & BARS



THE CORK – CHAMPAGNE & WINE BAR is the next stop for the chic locals searching for a premium drinking experience.

RESTAURANTS & BARS



Coffee & Co, the relaxing signature co-working space highlighted with the new Barista concept which features French signature pastries and a selection of coffee from various origins.

RESTAURANTS & BARS



The Top, the hotel rooftop bar, will please travelers looking for that special spot to discover Shanghai differently and post this spectacular backdrop selfies.



FITNESS

After a hard day at work, nothing could be better than relaxing in our recently refurbished wellness & fitness center which features massage room, indoor swimming pool, sauna and gym.

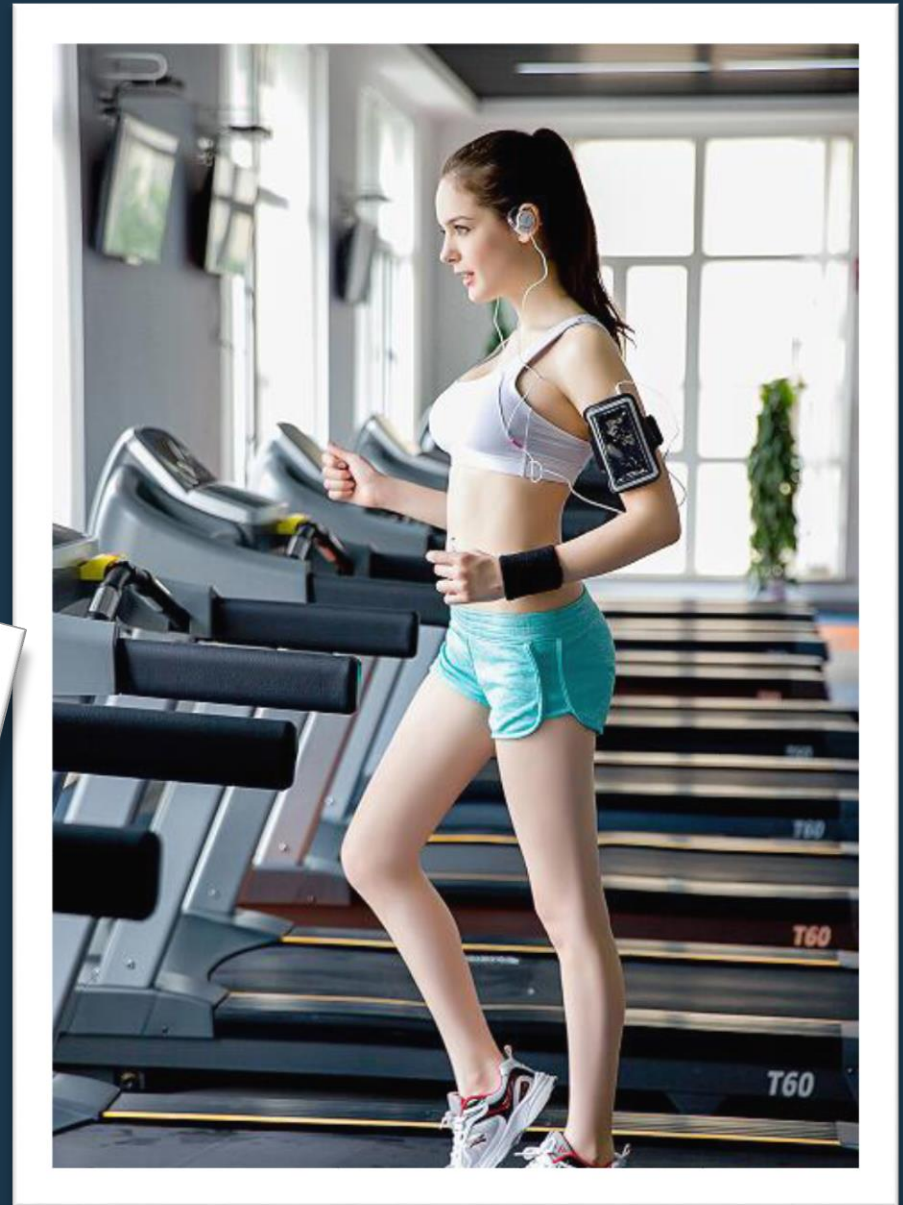

FITNESS



SELF LAUNDRY



DESTINATION ATTRACTIONS



Xin Tian Di
8km, 20 minutes drive way



The Bund
10km, 20 minutes drive way



Yu Garden
9km, 20 minutes drive way



People Square
8km, 20 minutes drive way

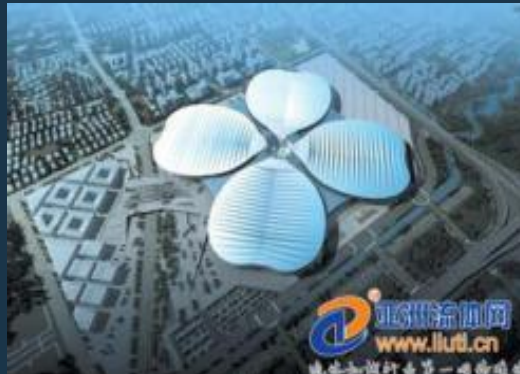

**National Exhibition and
Convention Center (Shanghai)**
15km, 30 minutes drive way



Shanghai Disneyland
37km, 40 minutes drive way



Thank you for choosing Golden Tulip Shanghai Rainbow as one of your clients' destination in Shanghai. We look forward to welcoming you and your guests in our hotel in the near future.

Meanwhile, should you have any inquiries, please feel free to contact us:

Golden Tulip Shanghai Rainbow
2000 Yan An Road (w)
Shanghai 200051, P.R.China

T: (86 21) 6275 3388
F: (86 21) 6675 3736

info@goldentuliprainbow.com
www.goldentulipshanghairainbow.com

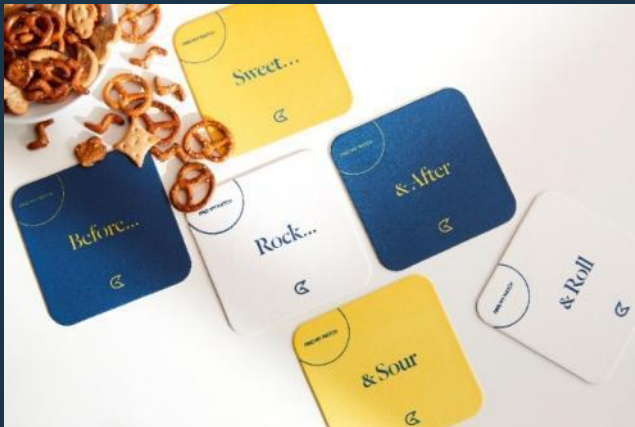



GOLDEN TULIP

PLAYTIME. ANYTIME.





Thank
You

谢谢!